

2021 CLARK COUNTY JUNIOR FAIR DAIRY

Dairy Entries:

Dairy Market Steer Exhibitor Registration: Dec. 1	Time: By Midnight	Location: On-Line
Dairy Market Steer Weigh-In: Saturday, Dec. 5	Time: 8 AM-10 AM	Location: Cattle Barn 4
Dairy Feeder Exhibitor Registration: May 1	Time: By Midnight	Location: On-Line
Dairy Feeder Weigh-In: Saturday, May 8	Time: 8 AM – 11 AM	Location: Cattle Arena
Dairy Heifer & Cow Fair Entries: June 1	Time: By Midnight	Location: On-Line

Dairy Royalty:

Application Deadline: June 10	Time: By Midnight	Location: On-Line
Interviews: June 14	Time: 6 PM	Location: Arts & Crafts. Bldg.
Announced: July 24	Time: 9 AM	Location: Cattle Arena
Skill-a-thon/Project Judging:	Time: 4 PM – 8 PM	Location: Arts & Crafts Bldg.
Dairy Heifer & Cows – June 14 Only		
Dairy Feeder/Dairy Market Steer – June 14 & June 15		

Dairy Scholarship:

Application Deadline: July 1	Time: By Midnight	Location: Ext. Office
Awarded: July 24	Time: 9 AM	Location: Cattle Arena

On-Line Forms:

DUNF Form for Dairy Market Steers and Lactating Dairy Cows Due:	Time: By Noon	Location: On-Line
Friday, July 23		
UPI Exh. Livestock Affidavit for Dairy Market Steers and Dairy Feeders Due:	Time: By Noon	Location: On-Line
Fri., July 23		
Animal Declaration Form for Dairy Market Steers and Dairy Feeders Due:	Time: By 30 Min. after Weigh-in	Location: On-Line
Fri. July 23		

Animal Arrival Deadlines:

Dairy Market Steers – Fri., July 23	Time: 7:30 PM	Location: Dairy Barns
Dairy Feeders - Fri., July 23	Time: 9 PM	Location: Dairy Barns
Dairy Breeding – Sat., July 24	Time: 8 AM	Location: Dairy Barns
Dairy Feeder Weigh-In: Fri., July 23	Time: 6 PM – 9 PM	Location: Cattle Arena
Dairy Female Check-In: Fri., July 23	Time: 6 PM – 7 PM	Location: Cattle Arena
Dairy Market Steer Weigh-In: Fri., July 23	Time: 7:30 PM – 8 PM	Location: Expo Center
Dairy Breeding Showmanship & Show: Sat., July 24	Time: 9 AM	Location: Cattle Arena
Show Order: Showmanship, 4-H show, Open PeeWee Showmanship, Open Holstein, Open Jersey		
Dairy Market Steer Showmanship: Sun., July 25	Time: 9 AM	Location: Cattle Arena
Dairy Feeder Showmanship: Sun., July 25	Time: following steers	Location: Cattle Arena
Dairy Market Steer Show: Mon., July 26	Time: 4 PM	Location: Cattle Arena
Dairy Feeder Show: Mon., July 26	Time: following dairy steers	Location: Cattle Arena
Dairy Grooming Contest: Thurs., July 29	Time: 11 AM	Location: Barns 2 & 3

Dairy Release:

Lactating Dairy Females: Sat., July 24	Time: After Show	Location: Dairy Barns
(if exhibitor has another dairy animal on display)		
Dairy Females: Thursday, July 29	Time: 6 PM	Location: Dairy Barns
Dairy Feeders & Mkt Steers Back Home:		
Thurs., July 29	Time: 6 PM	Location: Dairy Barns
Dairy Feeders Auction/Extras: Thur., July 29	Time: 8 PM	Location: Cattle Arena
Dairy Mkt. Steers Auction/Extras: Fri., July 30	Time: 1 PM	Location: Expo Center
Premier Exhibitor Results Posted: Thurs., July 29	Time: Noon	Location: Cattle Barns/Youth Bldg.
Premier Exhibitor Recognition: Thurs., July 29	Time: 2 PM	Location: Expo Center

Jr. Fair Auction:

Sale of Champions & Live Sale: Fri., July 30	Time: 9 AM	Location: Expo Center
On-Line Sale: To Be Determined		

Senior Fair Board Members: Andy Eberhard, Dan Hilty

Junior Fair Board Members: Kendall Spencer, Shelby Stoops, Austin Yoder

4-H Youth Development Extension Educator: Patty House

FFA Instructor: Jeannie Anders

Dairy Committee Officers: Chair – Brenda Trinkle

Vice Chair – Chuck Fraley

Secretary – Pam Sigler

Treasurer – Mike Hoover

Dairy Committee Members: Brian Call, Lorrie Chapman, Jessica Clark, Patsy Cordell, Matthew Cox, Elizabeth Delaney, Dody Haughey, Jennifer Hardacre, Josh Hawley, Randy Powell, Grace Scott, Lahela Snyder, Crystal Sprowl, Eric Stacy, Stephany Stacy, Madison Trinkle, Jason Ward, Stephanie Ward

Dairy Feeders and Market Steers:

- Senior Skill-a-thon & Project Book Division** Ages 15 and over
- Intermediate Skill-a-thon & Project Book Division**..... Ages 13, 14
- Junior Skill-a-thon & Project Book Division**..... Ages 11, 12
- Beginner Skill-a-thon & Project Book Division**..... Ages 8 & in 3rd grade, 9, 10

Awards:

- All Participants** – *Grade Ribbons and Incentive Award*
- Top 10% by Age** – Rosette & Certificate – *Sponsored by the Clark County 4-H Committee*
- Division Winners** – Plaque **Overall Winner** – Plaque
- Outstanding Project Books by Divisions:** \$25 Cash Award and Certificate
Sponsored by Clark County 4-H & FFA Dairy Committee

Dairy Females:

- Senior Skill-a-thon & Project Book Division**Ages 14 and over
- Junior Skill-a-thon & Project Book Division**..... Ages 8 & in 3rd grade- age 13

Awards:

- All Participants** – *Grade Ribbons and Incentive Award*
- Top 10% by Age** – Rosette & Certificate – *Sponsored by the Clark County 4-H Committee*
- Division Winners** – Plaque **Overall Winner** – Plaque
- Outstanding Project Books by Divisions:** \$25 Cash Award and Certificate
Sponsored by Clark County 4-H/FFA Dairy Committee

General Dairy Exhibitor Rules and Guidelines:

- 1. Exhibitor Rules and Guidelines:** All dairy exhibitors are required to abide by the Jr Fair Rules and Regulations, Jr Fair Livestock Special Rules, and Inspection & Health Requirements of Livestock Exhibited in Ohio listed in this Fair Book as well as the department rules to follow. Please carefully read all rules and guidelines. Note: Exhibitors must comply with Ohio’s Livestock Tampering Exhibition Rules. The Clark Co. Fair will provide exhibitors a copy of Chapter 901-19 (Ohio’s Livestock Tampering Exhibition Rules) upon request.
- 2. Current 4-H and FFA Members:** Only currently enrolled Clark Co. 4-H and FFA members may exhibit, show and/or sell dairy feeders, dairy market steers, dairy heifers and/or dairy cows at the Clark Co. Jr. Fair. 4-H members must be enrolled in a club with a dairy project (#117DF, #122, and/or #126) by **April 15th** of the current year. **FFA members must have a valid Junior Fair Entry on-line using Fair Entry at <http://clarkohjrfair.fairentry.com> by May 15th of the current year.**
- 3. Skill-a-thon/Project Judging:** 4-H dairy exhibitors must bring up-to-date project book(s), record book(s), and feed tag(s) for all projects to skill-a-thon/project judging. All 4-H dairy exhibitors must go through dairy skill-a-thon/project judging to be eligible to show dairy feeders, dairy steers, dairy calves & heifers and/or dairy cows at the Clark County Fair. FFA exhibitors who wish to be eligible for the Premier Exhibitor Award must participate in Skill-a-thon/Project Judging. Ages for Skill-a-thon Divisions are the same as for showmanship and premier exhibitor.
- 4. Outstanding Project Book:** 4-H and FFA members wishing to enter the Outstanding Dairy Project Book Contest must submit their project book(s) for judging when they participate in the Skill-a-thon/Project Judging. Project books will be judged and available for pick-up at Fair weigh-in/check-in and during the shows.
- 5. Authorized Showman:** Exhibitors must show their own animal(s) in the ring. If an exhibitor has more than one animal in a class, another currently enrolled Clark Co. 4-H/FFA member may show one of the exhibitor’s animals.
- 6. Authorized Show Ring People:** No parents or other adults allowed in the show ring at any time. Only exhibitors, the judge, show personnel and a designated ring-person(s) allowed in the ring.
- 7. Barn Rules:**
 - A. Exhibitors must care for and make presentable all dairy animals for the public by 9 AM daily.
 - B. Exhibitors must maintain pens and make animals presentable throughout the entire Fair.
 - C. Straw bales cannot be stacked higher than the pen and aisles must be kept open.
 - D. Do not create a hazard to humans or animals with rebar, fence posts or other structures placed in stalls. Properly install! If in question, please contact someone on the Dairy Committee.
 - E. Exhibitors of dairy animals must feed, water, and keep dairy animals and pens cleaned until the Fair Board releases the dairy animals. Exhibitors not complying will receive a \$25.00 fine and their auction check held until the fine is paid. Exhibitors must clean out pens by midnight on Thursday.
 - F. Concerns about the care of animals, cleanliness of stalls, aisle ways or animals should be reported to the Barn Superintendents or to the Junior Fair Dairy Committee Chair to be handled.
 - G. Exhibitors are responsible for caring for their animals until loaded onto the packer truck or taken home upon dismissal. Exhibitors in violation of this rule will forfeit all auction rights including packer bids and/or auction premiums.
 - H. Pen space is used for animal displays or educational purposes only!

8. **Animal Dismissal:**
 - A. All dairy heifers and feeders released Thursday at 6 PM. All dairy feeders selling through the auction or as extra dairy feeders at packer price will be loaded at 8 PM on Thursday onto the UPI trucks.
 - B. Exhibitors of lactating dairy cows may take their lactating dairy cow(s) home at the conclusion of the Saturday Dairy Show provided the exhibitor has another dairy project animal remaining at the Fair.
 - C. Once a dairy animal arrives on the fairgrounds, the animal may not leave until all dairy animals are officially released without official fair veterinarian approval or a simple majority vote from the Junior Fair Dairy Committee. Exhibitor's removing dairy animals from the fairgrounds without authorized approval will not be allowed to participate in the dairy show(s) for one (1) year.
 - D. Dairy market steers will be housed together in Dairy Barn 5 until released on Friday at 1 PM to load onto the packer truck or to go home.
9. **Show Attire and Equipment:**
 - A. Exhibitors of dairy heifers, calves and cows must show in white clothes. Dairy feeder and dairy market steer exhibitors **MUST show in an entirely white shirt or a club/chapter white shirt and blue jeans with no holes OR white clothes.** No hats allowed in any dairy show!
 - B. Dairy feeder and dairy market steer exhibitors may use show sticks.
10. **Dairy Show Ring Code of Ethics:** All dairy shows are held under the Purebred Dairy Cattle Association Show Ring Code of Ethics. Violations of the Show Ring Code of Ethics will result in exhibitor disqualification for one (1) year from the Clark County Fair.
 - A. Treating the animal, internally or externally, with an irritant or counter-irritant, or other substance to artificially improve the conformation is not permitted.
 - B. Surgery or insertion of foreign matter under the skin or into body cavities, performed to change the natural contour or appearance of the animal's body, though not to preclude practices required or involved in normal management is not permitted.
 - C. Criticizing or interfering with the judge, show management or other exhibitors while in the show ring or other conduct detrimental to the breed or the show is not permitted.
11. **Grooming and Prohibited Practices:**
 - A. All animals giving evidence of any unacceptable practices or prohibited grooming practices as outlined in 901-19-13 and 901-19-33 of Ohio's Livestock Tampering Exhibition Rules will be barred from competition at the Clark County Fair.
 - B. Drenching of livestock at an exhibition is prohibited except as permitted for a medical condition when diagnosed by a licensed veterinarian. Drenching means the act of using an instrument, including a bottle, placed in an animal's mouth to orally administer a liquid, food, or any other substance.
12. **Rule Observance:** Ignorance of rules is no excuse for violation. All rules and regulations found within the digital Jr. Fair Book, 4-H Project Selection & Requirement Guide, and/or the Clark Co. Fair website <http://clarkcoag.com>. Failure to adhere can result in disqualification from show and/or auction and/or withholding or overturning premiums, awards and/or auction check from the exhibitor.
13. **Resolution Committee:** The Jr Fair Dairy Committee reserves the right to rule on items or interpretations of all rules and items not stated.
14. **Protests:**
 - A. **The appropriate species committees and/or Jr. Fair Auction Committee, Jr and Sr Fair Boards will handle protests specific to department rules governing shows, events, contests, and auction.** Protests must be made in writing accompanied with a **\$50.00** check made payable to the Clark County Fair Board and presented to the chairperson of the specific Junior Fair Department, refundable if the protest is allowed.
 - B. In the event of a protest arising over the interpretation of 4-H exhibitor eligibility requirements (i.e. – skill-a-thon completion, age/grade requirements, club meeting requirements, activity fee requirements, dual projects, etc.), such protest must be made in writing, accompanied with a \$50 check, refundable if protest is allowed and filed in the 4-H office at the Youth Building. The Clark County 4-H Extension Educator and the Clark County 4-H Advisory Committee's Resolution Committee will review the written protest and take appropriate action.
 - C. The team of Agri-science instructors govern FFA exhibitor eligibility and interpretation. FFA exhibitors must file written FFA protests with a \$50 check to FFA office in Youth Building for review, interpretation, and action.
15. **Fair Suspension:** When satisfactory evidence has been obtained by the Clark County Agricultural Society Board of Directors that any individual(s) have been suspended from participation in a fair or exposition, the individual(s) is suspended from equivalent participation at the Clark County Fair for a congruent period of time. Any person, so suspended, may appeal said suspension to the Clark County Agricultural Society Board of Directors by filing for such an appeal in writing at least seven (7) days prior to the opening of the Clark County Fair. (Enacted 3/25/92 – Clark County Fair Board).

Grade Classes

- Class 01 - Grade Spring Heifer Calf (Born after 3-1-21)
- Class 02 – Grade Winter Heifer Calf (Born between 12-1-20 and 2-28-21)
- Class 03 – Grade Fall Heifer Calf (Born between 9-1-20 and 11-30-20)
- Class 04 - Grade Summer Yearling Heifer (Born between 6-1-20 and 8-31-20)
- Class 05 – Grade Spring Yearling Heifer (Born between 3-1-20 and 5-31-20)
- Class 06 – Grade Winter Yearling Heifer (Born between 12-1-19 and 2-29-20)
- Class 07 – Grade Fall Yearling Heifer (Born between 9-1-19 and 11-30-19)
- Class 08 – Grade Cow, Junior 2 (Born between 3-1-19 and 8-31-19)
- Class 09 – Grade Cow, Senior 2 (Born between 9-1-18 and 2-28-19)
- Class 10 – Grade Cow, 3 Year (Born between 9-1-17 and 8-31-18)
- Class 11 – Grade Cow, 4 Year (Born between 9-1-16 and 8-31-17)
- Class 12 - Cow, 5 Years and over (Born before 9-1-16)

Jersey Classes

- Class 13 – Jersey Spring Heifer Calf (Born after 3-1-21)
- Class 14 – Jersey Winter Heifer Calf (Born between 12-1-20 and 2-28-21)
- Class 15 – Jersey Fall Heifer Calf (Born between 9-1-20 and 11-30-20)
- Class 16 – Jersey Summer Yearling Heifer (Born between 6-1-20 and 8-31-20)
- Class 17 – Jersey Spring Yearling Heifer (Born between 3-1-20 and 5-31-20)
- Class 18 – Jersey Winter Yearling Heifer (Born between 12-1-19 and 2-29-20)
- Class 19 – Jersey Fall Yearling Heifer (Born between 9-1-19 and 11-30-19)
- Class 20 – Jersey Cow, Junior 2 (Born between 3-1-19 and 8-31-19)
- Class 21 – Jersey Cow, Senior 2 (Born between 9-1-18 and 2-28-19)
- Class 22 – Jersey Cow, 3 Year (Born between 9-1-17 and 8-31-18)
- Class 23 – Jersey Cow, 4 Year (Born between 9-1-16 and 8-31-17)
- Class 24 – Jersey Cow, 5 Years and over (Born before 9-1-16)

Holstein Classes

- Class 25 – Holstein Spring Heifer Calf (Born after 3-1-21)
- Class 26 – Holstein Winter Heifer Calf (Born between 12-1-20 and 2-28-21)
- Class 27 – Holstein Fall Heifer Calf (Born between 9-1-20 and 11-30-20)
- Class 28 – Holstein Summer Yearling Heifer (Born between 6-1-20 and 8-31-20)
- Class 29 – Holstein Spring Yearling Heifer (Born between 3-1-20 and 5-31-20)
- Class 30 – Holstein Winter Yearling Heifer (Born between 12-1-19 and 2-29-20)
- Class 31 – Holstein Fall Yearling Heifer (Born between 9-1-19 and 11-30-19)
- Class 32 – Holstein Cow, Junior 2 (Born between 3-1-19 and 8-31-19)
- Class 33 – Holstein Cow, Senior 2 (Born between 9-1-18 and 2-28-19)
- Class 34 – Holstein Cow, 3 Year (Born between 9-1-17 and 8-31-18)
- Class 35 – Holstein Cow, 4 Year (Born between 9-1-16 and 8-31-17)
- Class 36 – Holstein Cow, 5 Years and over (Born before 9-1-16)

Brown Swiss Classes

- Class 37 – Brown Swiss Spring Heifer Calf (Born after 3-1-21)
- Class 38 – Brown Swiss Winter Heifer Calf (Born between 12-1-20 and 2-29-21)
- Class 39 – Brown Swiss Fall Heifer Calf (Born between 9-1-20 and 11-30-20)
- Class 40 – Brown Swiss Summer Yearling Heifer (Born between 6-1-20 and 8-31-20)
- Class 41 – Brown Swiss Spring Yearling Heifer (Born between 3-1-20 and 5-31-20)
- Class 42 – Brown Swiss Winter Yearling Heifer (Born between 12-1-19 and 2-29-20)
- Class 43 – Brown Swiss Fall Yearling Heifer (Born between 9-1-19 and 11-30-19)
- Class 44 – Brown Swiss Cow, Junior 2 (Born between 3-1-19 and 8-31-19)
- Class 45 – Brown Swiss Cow, Senior 2 (Born between 9-1-18 and 2-28-19)
- Class 46 – Brown Swiss Cow, 3 Year (Born between 9-1-17 and 8-31-18)
- Class 47 – Brown Swiss Cow, 4 Year (Born between 9-1-16 and 8-31-17)
- Class 48 – Brown Swiss Cow, 5 Years and over (Born before 9-1-16)

Awards:

1st Place – 5th Place - *Rosette*

Grade Junior Champion – *Banner*

Jersey Junior Champion – *Banner*

Holstein Junior Champion – *Banner*

Brown Swiss Junior Champion – *Banner*

Grade Senior Champion – *Banner*

Jersey Senior Champion – *Banner*

Grade Reserve Junior Champion – *Mini Banner*

Jersey Reserve Junior Champion – *Mini Banner*

Holstein Reserve Junior Champion – *Mini Banner*

Brown Swiss Reserve Junior Champion – *Mini Banner*

Grade Reserve Senior Champion – *Mini Banner*

Jersey Reserve Senior Champion – *Mini Banner*

Holstein Senior Champion – Banner

Holstein Reserve Senior Champion – Mini Banner

Brown Swiss Senior Champion – Banner

Brown Swiss Reserve Senior Champion – Mini Banner

Call Del Farms Supreme Champion – Cow Bell in memory of Alfred Call

Dairy Breeding Rules and Guidelines:

- 1. Animal Requirements for Dairy Breeding:** Animals must be in the possession and care of the exhibitor by June 1st of the current year.
- 2. Registration Papers:** Registration papers must show that the animal was in the member's, family's or partnership with member's name by June 1st of the current year.
- 3. Show Entries:**
 - All exhibitors must submit entries for each dairy female they plan to show at the Clark County Jr. Fair by June 1st. Make entry on-line at <http://clarkohjrfair.fairentry.com> through Fair Entry.
 - Each entry will require animal's name, breed, tattoo, birth date and pedigree information as well as class entered.
 - If entering a grade animal, the exhibitor must upload a jpg/pdf photo of the animal.
 - If entering a registered animal, the exhibitor must upload a jpg/PDF of the registration paper.
- 4. Health Requirements:**
 - Health papers are not required for show at the county fair. Animals must show no symptoms or evidence of an infectious or contagious disease at time of exhibition.
 - All dairy animals must be dehorned except heifers born after March 1st of this year.
- 5. Youth Quality Assurance and Drug Use Notification Form (DUNF) for Lactating Dairy Cows:**
 - The exhibitor of lactating dairy cows must have completed an annual Youth Quality Assurance program **no later than 45 days prior to first day of Fair** to exhibit lactating dairy cows at the Clark County Jr. Fair.
 - Exhibitors of lactating dairy cows must complete, sign, and submit a Drug Use Notification Form (DUNF) on-line for each lactating dairy cow, they are showing by noon on Friday, July 23.** The exhibitor and his/her parent/legal guardian must sign the form unless the exhibitor is age 18.
- 6. Dairy Female Check-In:**
 - All exhibitors with Dairy Female entries must check-in from **6 PM to 7 PM** in the Cattle Arena Dairy Female Check-In tables notifying Dairy Committee what entries they have brought or are bringing.
 - Dairy Female Supt. will then go through the barns to check the animals against entries on Sat after **8 AM**.
- 7. Show Order** will be the Dairy Royalty presentation, showmanship, 4-H show, open Holstein, open Jersey.
- 8. Milk Sale Order:**
 - Only two exhibitors will represent each dairy breed** (Brown Swiss, Jersey, Holstein, and Grade) in the Clark County Jr. Fair Auction. **These exhibitors are eligible to sell during the Sale of Champions, but eligibility is based on the following order: Senior Champion, Junior Champion, Reserve Senior Champion and Reserve Junior Champion.**
 - Sale order for the milk from the dairy breed champions will rotate every year between Holstein, Jersey, Grade and Brown Swiss. **2021 Rotation – Grade, Brown Swiss, Jersey, Holstein**
 - An exhibitor may only sell one unit of milk in the Sale of Champions. **Any exhibitor that sells milk in the Sale of Champions is ineligible to sell any other lot in the Jr. Fair Auction unless they have a champion with other auction eligible project(s).**

Department – Jr. Fair Dairy

Division 301 – Dairy Feeders

Class 100

Dairy Feeders

Awards:

1st- 5th Place – Rosette

Rate of Gain Champion – Trophy

Weight Division Champion - Trophy

Grand Champion Dairy Feeder - Banner

3rd Overall Dairy Feeder – Mini-Banner

5th Overall Dairy Feeder – Mini-Banner

Rate of Gain Reserve – Plaque

Reserve Division Champions- Rosette

Reserve Champion Dairy Feeder – Banner

4th Overall Dairy Feeder – Mini-Banner

Dairy Feeder Rules and Guidelines:

- 1. Animal Requirements for Dairy Feeder Classes:**
 - Feeders must be **qualified single** dairy breed male calves of the Holstein or Brown Swiss breed ONLY! No Ayrshire, Guernsey, Jersey, or Milking Shorthorn allowed!
 - Feeders may not exhibit any beef breed characteristics including, but not limited to, white eyes and bald faces.
 - Exhibitors must have possession and be caring for their feeder(s) **by May 1st.**
 - Exhibitors must complete the Clark County Jr. Fair Dairy Feeder Exhibitor Registration On-line Survey by midnight May 1 listing all dairy feeders they are bringing to the May tag-in/weigh-in. Go to <https://go.osu.edu/2021clarkcountyjrfairdairyfeederexhibitorregistration>**
 - Feeders must be properly castrated and dehorned before the May weigh-in. No calf will be weighed, shown or sold with any retained testicular tissue or visible horn tissue. The fair vet will examine any calf in

question and make a ruling for qualification.

- F. Any exhibitor may tag **five (5) feeders**, exhibit and show two (2) feeders at the Fair & sell one (1) feeder in the Jr. Fair Auction.
- G. Dairy feeders must weigh a minimum of **350 pounds and a maximum of 650 pounds** to sell in the Jr. Fair Auction. Calves under or overweight may show in class but are ineligible for Champions or Auction. The ideal weight for a dairy feeder is 400 to 600 pounds at fair time.

HOLSTEIN Source: Landmark Global Exports.

Legs	
<ul style="list-style-type: none"> • Black or red hair on one or more legs beginning at the hoof and extending unbroken to or above the knee is considered “not” to be breed standard. • One or more legs encircled with black or red hair which touches the hoof at any point is considered “not” to be breed standard. 	
Non-Breed standard color markings	Breed standard color markings



Not Holstein breed standard

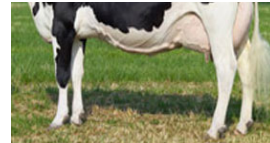

Holstein Breed standard



Holstein Breed Tail

- No black or red hair arising from the extreme 5 cms. of the tail bone.
- The last 5 cms. of the tail bone must be white.



BROWN SWISS – Source Ohio State University Extension Dairy Resource Handbook

While most Brown Swiss calves are born white/cream in color, their color will change with age. Look for these characteristics when selecting a calf:

- A solid dark charcoal grey/black nose (no spots).
- Solid dark charcoal gray/black hooves (no discoloring).
- The switch should be a chocolate brown/black (no light shades).

2. Dairy Feeder May Tag-In & Evaluation:

- A. At the May weigh-in, a third-party dairy evaluator hired by the Fair Board will inspect every dairy feeder to determine if it is a qualified single dairy breed male using breed standard color markings as described above. Calves evaluated for absence of severe abnormalities (i.e., Hernias) and desirable dairy conformation traits as well.
- B. Any decision made by the dairy evaluator on a dairy feeder’s qualification as a single dairy breed of Holstein or Brown Swiss is FINAL!
- C. All dairy feeders must be brought to the May Tag-In at the fairgrounds for tag-in, weigh-in, vaccination and deworming. This weight will serve as the starting weight to calculate Rate of Gain winners.
- D. The committee will not weigh-in or tag-in any feeder with an umbilical hernia brought to the May Tag-In.

3. Animal Replacement & Ear Tag Lose:

- A. A dairy feeder may be replaced under the following circumstances after receiving approval from the Jr. Fair Dairy Committee:

- Tagged dairy feeder dies between the May Tag-In date and June 1st
- Is ruled unqualified by the dairy evaluator at the May Tag-In
- Has an umbilical hernia as determined by the Fair Veterinarian at the May Tag-In

The replacement calf will not be eligible for Rate of Gain and must be tagged and photographed by a Jr. Fair Dairy Committee Member.

- B. If a dairy feeder dies after June 1 up until the first day of the Fair, an exhibitor may exhibit, show, and sell a tagged dairy feeder of a sibling from the same household. Household means the permanent residence address of the exhibitor.

- C. If a feeder loses its ear tag, the exhibitor must report tag loss to the Ext. Office, call 937-398-7599 or e-mail house.18@osu.edu. The Extension Office will notify the chairperson of the Jr Fair Dairy Committee for the committee to retag the feeder.
4. **Health Requirements:**
- A. Feeders must be de-wormed and vaccinated with a 4-way (P-13, BVD, I.B.R., BRSV), 7-way Clostridal vaccine and Haemophilus at the May Tag-In and vaccinated with a second dose of 4-way and 7-way **no** later than July 1. 2nd vaccinations are recommended to be given 4 to 6 weeks after May weigh-in.
 - B. Feeders must have health papers issued by a veterinarian at the time of the second series of vaccinations. Feeders will not be weighed in at the Fair with health papers or vaccinations given after July 1 of this year and will be sent home with the exhibitor. Health papers must indicate that the feeder is free of infectious and contagious diseases and has received the required vaccinations for show. Exhibitors must present health papers at the weigh-in before dairy feeder(s) cross the scales. Any feeder that does not meet the health requirements will be ineligible to show and sell at the Clark County Fair.
 - C. Feeders with an umbilical hernia or unsightly repairs may not show or sell.
 - D. Feeders, with open wounds that affect the quality of the show and/or auction, may be disqualified for show and/or sell by the Junior Fair Dairy Committee.
5. **UPI Exhibition Livestock Producers Affidavit:** Each exhibitor is required to complete an **on-line UPI Exhibition Livestock Producers Affidavit** for his/her dairy feeder(s) to verify to UPI and feedlot purchasers that your dairy feeders have not been fed ruminant derived animal proteins. **This on-line survey must be completed by Noon on Friday, July 23.**
6. **Dairy Feeder Fair Entry:** Jr. Fair Management will make entry for dairy feeder class entries for all 4-H and FFA members based on the information collected **on the Clark County Jr. Fair Dairy Feeder Exhibitor On-Line Survey** and at the May Tag-In.
7. **Weigh-In and Division of Classes:**
- A. Dairy feeders will show in weight classes. Weight classes will be determined by weights taken by the 3rd party weigh master selected by the Fair Board at the Fair Weigh-in, the first Friday of Fair.
 - B. After crossing the scales, any feeder under or overweight may re-weigh their feeder once, if the request for re-weigh is made within 15 minutes of the last feeder being weighed.
8. **After Exhibition Animal Declaration On-Line Survey Form:**
- A. **Each** dairy feeder exhibitor must complete an **on-line** "After Exhibition Animal Declaration Form" indicating where each dairy feeder will be headed after exhibition. **This electronic form must be completed and submitted on-line no later than 30 minutes after Fair weigh-in is completed.**
 - B. The After-Exhibition Animal Declaration Form serves as a paper trail to assist the Dairy Committee, Sale Management and Fair personnel in tracking where dairy feeders need to go after the conclusion of exhibition thus helping to reduce load-out, auction, custom and packer mishaps.
 - C. **Failure to complete and submit this on-line form by the designated deadline will result in forfeiture of the right to sell a dairy feeder in this year's Clark County Jr. Fair Livestock Auction.**
9. **Auction:**
- A. **Each exhibitor may sell only one eligible lot in the Clark County Jr. Fair Auction with exception of Champions.**
 - B. **Grand and Reserve Champion Dairy Feeder must sell in the Sale of Champions and if an exhibitor has multiple champions, they will sell all champions.**
 - C. **Overall Market Dairy Beef Premier Exhibitor may sell in the Sale of Champions but are not required to do so unless also one of the Dairy Feeder or Dairy Market Steer Champions.**
 - D. **For complete Auction information, you must refer to the 2021 Clark County Jr. Fair Auction Rules.**

Department – Jr. Fair Dairy

Division 302 – Dairy Market Steers

Class 100 Dairy Market Steers

Awards:

1st- 5th Place – *Rosette*

Rate of Gain Champion – *Trophy*

Grand Champion Dairy Market Steer - *Banner*

Reserve Champion Dairy Market Steer – *Banner*

Dairy Market Steer Rules and Guidelines:

1. Animal Requirements for Dairy Steer Classes:

- A. Dairy market steers must be **qualified single** dairy breed castrated males of the Holstein or Brown Swiss breed ONLY! No Ayrshire, Guernsey, Jersey, or Milking Shorthorn allowed!
- B. Dairy Market steers may not exhibit any beef breed characteristics including but not limited to white eyes and bald faces.
- C. Dairy market steers must be properly castrated and dehorned. Dairy market steers with any retained testicular tissue or visible horn tissue will not weigh-in, show or sell. The fair vet will examine any steer in question and make a ruling for qualification.
- D. **Dairy market steers that showed the previous year as dairy feeders at the Clark County Jr. Fair are not eligible to show as dairy market steers except if they sold through the Clark Co. Jr. Fair Auction or as**

- extra feeders on the packer truck.**
 - E. Exhibitors must have possession and be caring for their dairy market steers by **December 1, 2020.**
 - F. Dairy market steers must weigh a minimum of 1000 lbs. at the Fair weigh-in on Friday.
 - G. Exhibitors may tag and show up to two (2) dairy market steers and sell one (1) in the Jr. Fair Auction.
- 2. Dairy Market Steer Tag-In & Evaluation**
- A. **Exhibitors must register any dairy market steer they plan to bring to tag-in/weigh-in by Dec. 1, 2020. Go to <https://go.osu.edu/2021clarkcountyjrfairmarketdairysteerexhibitorregistration>**
 - B. Exhibitors must bring their dairy market steer(s) on **Dec. 5, 2020, 8 AM to 10 AM** at the Clark County Fairgrounds, Cattle Barn 4 to tag and weigh-in for the 2021 Fair.
 - C. At the Dec weigh-in, a dairy evaluator will inspect every dairy steer to determine if it is a qualified single dairy breed male using breed standard color markings as described in the guidelines. Steers evaluated for absence of severe abnormalities (i.e., Hernias) and desirable dairy conformation traits as well.
 - D. Any decision made by the dairy evaluator on a dairy steer's qualification as a single dairy breed of Holstein or Brown Swiss is FINAL!
 - E. An exhibitor may replace a dairy market steer that dies up to 150 days prior to the first day of Fair, if a Dairy Committee member inspects the dead steer.
 - F. If a dairy market steer dies less than 150 days prior to the first day of the Fair, an exhibitor may exhibit, show and sell a dairy market steer tagged by a sibling from the same household. Household means the permanent residence address of the exhibitor.
 - G. If a dairy market steer loses its ear tag the exhibitor must report tag lose to the Extension Office, call 937-398-7599 or e-mail house.18@osu.edu. The Extension Office will notify the chairperson of the Junior Fair Dairy Committee for the committee to retag the dairy market steer.
- 3. Quality Assurance, Drug Use Notification (DUNF) and UPI Exhibition Livestock Producers Affidavit:**
- A. The exhibitor must have completed an annual Youth Quality Assurance program **no later than 45 days prior to first day of Fair** to exhibit his/her dairy market steers at the Clark Co. Jr. Fair.
 - B. **The exhibitor and/his/her parent/legal guardian must complete, sign, and submit an on-line Drug Use Notification Form (DUNF) on each of his/her market dairy steers by Noon, Friday, July 23. Dairy market steers will not be weighed-in without this on-line form completed.**
 - C. **The exhibitor and his/her parent/legal guardian must complete, sign, and submit an on-line UPI Livestock Producers Affidavit for his/her market dairy steers to verify to packers that your dairy market steers have not been fed ruminant derived animal proteins. On-line survey must be completed by Noon, Friday, July 23.**
- 4. Dairy Market Steer Fair Entry:** Jr. Fair Management will make entry for dairy market steer class entries for all 4-H and FFA members based on the information collected at the Dairy Market Steer Tag-In/Weigh-In, Dec. 5, 2020.
- 5. Weigh-In and Show:**
- A. **Dairy market steers must be on the fairgrounds by 7:30 PM on Friday, July 23 and will be weighed-in from 7:30 PM to 8 PM in the Expo Center.**
 - B. Dairy market steers will show based on weight. If there are not more than seven (7) dairy market steers weighed in, they will show in one class.
 - C. Dairy market steers will show before the dairy feeders for both showmanship and weight class(es).
- 6. After Exhibition Animal Declaration On-Line Survey Form:**
- A. Each market dairy steer exhibitor must complete an "After-Exhibition Animal Declaration Form" indicating where each steer will be headed after exhibition. **This form must be completed, signed and submitted on-line no later than 30 minutes after the conclusion of weigh-in.**
 - B. The After-Exhibition Animal Declaration Form serves as a paper trail to assist the Dairy Committee, Sale Management and Fair personnel in tracking where animals need to go after the conclusion of exhibition thus helping to reduce load-out, auction, custom and packer mishaps.
 - C. **Failure to complete, sign and submit this form on-line by the designated deadline will result in forfeiture of the right to sell a dairy market steer in this year's Clark County Jr. Livestock Auction.**
- 7. Auction:**
- A. **Each exhibitor may sell only one eligible lot in the Clark County Jr. Fair Auction exception of Champions.**
 - B. **Grand and Reserve Champion Market Dairy Steer must sell in the Sale of Champions and if an exhibitor has multiple champions, they will sell all champions.**
 - C. **Overall Market Dairy Beef Premier Exhibitor may sell in the Sale of Champions but are not required to do so unless also one of the Dairy Feeder or Dairy Market Steer Champions.**
 - D. **For complete Auction information, you must refer to the 2021 Clark County Jr. Fair Auction Rules.**

Department – Jr. Fair Dairy		Division 303 – Dairy Breeding Showmanship
Class 100	Junior Showmanship.....	Age 8 and in 3 rd grade to age 13
Class 200	Senior Showmanship.....	Age 14 through age 18

Dairy Female Awards:

Division Showmanship Winners – Director’s Chairs **Division Showmanship 2nd Place – Halters**
Division Showmanship 3rd-5th – Rosettes **Showmanship for Each Age – 1st – 5th Place Rosettes**

Showmanship Rules and Guidelines:

- Eligibility:** All ages are based on the exhibitor’s age as of January 1st of the current year.
- Registration:** 4-H and FFA members must make entry for showmanship using Fair Entry On-line at <http://clarkohjrfair.fairentry.com> by July 1st.
- Designated Animal:** The exhibitor must use his/her own dairy heifer or cow in the dairy breeding showmanship contest. Milked out is optional for dairy breeding showmanship classes.

Department – Jr. Fair Dairy		Division 304 – Dairy Market Steer Showmanship
Class 100	Junior Showmanship	
Class 200	Senior Showmanship	

Note: Age break between Jr. and Sr. Showmanship determined by eligible participants showing.

Dairy Market Steer Showmanship Awards:

Winner – Halter **2nd- 5th Place – Rosettes**

Showmanship Rules and Guidelines:

- Eligibility:**
 - All ages are based on the exhibitor’s age as of January 1st of the current year.
- Registration:** 4-H and FFA members must make entry for showmanship using Fair Entry On-line at <http://clarkohjrfair.fairentry.com> by July 1st.
- Designated Animal:** The exhibitor must use his/her own dairy market steer in the showmanship contest.

Department – Jr. Fair Dairy		Division 305 – Dairy Feeder Showmanship
Class 101	– age 8 and in the 3 rd grade	
Class 102	– age 9	
Class 103	– age 10	
Class 201	– age 11	
Class 202	– age 12	
Class 301	– age 13	
Class 302	– age 14	
Class 401	– age 15	
Class 402	– age 16	
Class 403	– age 17	
Class 404	– age 18	

Class 100 - Beginner Showmanship Championship... Winners from Class 101-103 Ages 8 & in 3rd grade, 9 & 10
Class 200 - Junior Showmanship Championship..... Winners from Class 201 & 202, Ages 11, 12
Class 300 - Intermediate Showmanship Championship..... Winners from Class 301 & 302, Ages 13, 14
Class 400 - Senior Showmanship Championship Winners from Class 401-404, Ages 15 and over

Dairy Feeder Showmanship Awards:

Division Showmanship Winners – Director’s Chairs **Division Showmanship 2nd Place – Halter’s**
Division Showmanship 3rd-5th – Rosettes **Showmanship for Each Age – 1st – 5th Place Rosettes**

Showmanship Rules and Guidelines:

- Eligibility:** All ages are based on the exhibitor’s age as of January 1st of the current year.
- Registration:** 4-H and FFA members must make entry for showmanship using Fair Entry On-line at <http://clarkohjrfair.fairentry.com> by July 1st.
- Designated Animal:** The exhibitor must use his/her own dairy feeder in the dairy feeder showmanship contest.

Dairy Showman of Showmen Eligibility: The Sr. Showmanship winner from both the Dairy Breeding and Dairy Feeder Showmanship Classes will represent dairy in the Showman of Showmen competition. If the winner declines or has already competed as the dairy feeder or dairy breeding Showman of Showmen representative, the eligibility goes to the 2nd place Senior Showmanship Exhibitor & continues through 5th place in the Senior Showmanship Division only. A member may compete in Showman of Showmen as a Dairy Feeder representative and another year as the Dairy Breeding representative. Dairy Market Steer showman are not eligible for showman of showmen unless there are 20 or more dairy market steer exhibitors.

Department - Jr. Fair Dairy		Division 306 – Dairy Contests
Class 100	Clark County Dairy King	2020 Clark County Dairy Queen – <i>Madison Trinkle</i>
Class 200	Clark County Dairy Queen	2020 Clark County Dairy Princess – <i>Maila Snyder</i>
Class 300	Clark County Dairy Prince	
Class 400	Clark County Dairy Princess	
Class 500	Dairy Grooming Contest	
Class 600	Dairy Scholarship	

Awards

Dairy Royalty: Dairy King & Prince – Sash & Ball Cap, Dairy Queen & Princess – Sash & Crown

Dairy Scholarship: \$500 *Sponsored by Clark County 4-H & FFA Dairy Committee*

Dairy Royalty Contest Rules and Guidelines:

1. Requirements:

- Youth must be 10 to 13 years of age with a minimum of two years of previous dairy project experience and currently enrolled with a dairy project to apply for the Dairy Prince or Princess. Youth must be 14 to 18 years of age with a minimum of two years of previous dairy project experience and currently enrolled with a dairy project to apply for the Dairy King or Queen.
- Applicants should be knowledgeable of the dairy industry.
- Applicant must complete and submit on-line survey application by June 10 go to <https://go.osu.edu/2021clarkcountyjrfairanimalroyalty> to apply.**
- Applicant must participate in an interview at the **Dairy Female Skill-a-thon, June 14, 6 PM.** Applicants are to arrive at 6 PM for the interview process.

2. Duties:

- Assist with Dairy Shows at the Clark County Fair.
- Serve as a youth representative on the 4-H & FFA Dairy Committee if at least 13 years of age.
- Promote Dairy throughout the year at community events and activities.

3. Dress Code: Dairy Royalty must wear slacks/skirt and a shirt/blouse, dress, or show clothes when wearing the sash. Dairy Royalty may not wear their sash/crown/hat while showing animals in the ring.

4. Recognition: The Dairy Royalty will be recognized at the Clark County Junior Fair Dairy Show on Sat. July 24.

Dairy Grooming Contest Rules and Guidelines: - Thurs., July 29, 11 AM between barns 2 & 3

- Eligibility:** All Junior Fair Dairy exhibitors are eligible to participate. Participant's age based on age as of Jan. 1st of the current year. Entries accepted until 1 hour prior to contest at 11 AM with the dairy barn superintendent.
- Divisions:** Participants divided into teams based on the number of entries. There will be two divisions - Jr & Sr.
- Criteria:** Participants will have ½ hour to groom a dairy animal. Participants must do their own work, supply their own equipment and grooming supplies and visibly wear their exhibitor number. Judging will be based on Washing (25 pts.), Combing (25 pts.), Knowledge (25 pts.), and Cooperation (25 pts.).
- Awards:** 1st Place Team – Show Halter 2nd – 5th Place Team – Show Equipment

Dairy Project Member Scholarship Rules and Guidelines:

- Applicants must be a 2021 H.S. graduate or college student; actively involved with a dairy project (dairy female, feeder, or market steer), & attending or planning to attend a 2-or-4-year college that offers an ag program.
- Application deadline is July 1 to the Clark County Extension Office. Application available at <http://clark.osu.edu>.
- Winner announced and presented with a \$500 scholarship at the Jr. Fair Dairy Show on Sat. July 24 after Dairy Royalty recognition.

Department – Jr. Fair Dairy**Events – Premier Exhibitor Dairy Females**

Class 100 Junior Premier Exhibitor..... Ages 8 & in 3rd grade to age 13
Class 200 Senior Premier Exhibitor.....Ages14 and over

Results Posted on the Ends of the Dairy Barns, the Cattle Show Arena and the 4-H Awards Board in the Youth Building by Noon on Thursday, July 29

Awards – Presented at the Showman of Showmen Contest, Thursday, July 29, 2 PM

1st Place each age – Cash Award and Certificate - Sponsored by Clark County 4-H Committee

Age Division Winner – Plaque Overall Winner – Director’s Chair

Overall Premier Exhibitor – Eligible to Sell in the Sale of Champions

Premier Exhibitor Rules and Guidelines for Dairy Females:

1. **Eligibility:** Any 4-H or FFA member currently enrolled with a dairy female project may compete as long as they participate in the Clark County 4-H Dairy Female Skill-a-thon/Project Judging on June 14.
2. **Age:** All ages are based on the exhibitor’s age as of January 1st of the current year.
3. **Criteria:**
 - A. Points earned in the following Skill-a-thon (50%), Interview (5%), Project Book (10%), Showmanship (20%), & Show Ring Placing (15%).
 - B. Project book grading and interview standardized.
 - C. Showmanship divided into Junior & Senior Divisions. If there are more than 12 exhibitors in either division, there will be heats run and top five will return to final division drive. Points awarded in the final drive only, 1st (20 pts.), 2nd (15 pts), 3rd (10 pts.), 4th (5pts.).
 - D. Show Ring Placing: 1st (15 pts.), 2nd (10 pts.), 3rd (15pts.) An exhibitor with more than one animal may count his/her highest placing.
 - E. Any exhibitor whose project is “tagged” by a barn superintendent for unsanitary conditions during fair week shall have 20 points taken off his/her final score. The exhibitor may appeal to the Dairy Committee.
4. **Tie Breaker:** In case of a tie, the following criteria will be used:
First Tie Breaker: Overall Skill-a-thon Score, 2nd Tie Breaker: Total Tie Breaker Points in Skill-a-thon.
3rd Tie Breaker: Showmanship Placing, 4th Tie Breaker: Highest Overall Animal Rank in the Show.

Department – Jr. Fair Dairy**Events – Premier Exhibitor Dairy Feeder/Dairy Market Steer**

Class 100 Beginner Premier Exhibitor..... Ages 8 & in 3rd grade, 9, 10
Class 200 Junior Premier Exhibitor..... Ages 11, 12
Class 300 Intermediate Premier Exhibitor..... Ages 13, 14
Class 400 Senior Premier Exhibitor..... Ages15 and over

Results Posted on the Ends of the Dairy Barns, the Cattle Show Arena and the 4-H Awards Board in the Youth Building by Noon on Thursday, July 29

Awards – Presented at the Showman of Showmen Contest, Thursday, July 29, 2 PM

1st Place each age– Cash Award and Certificate – Sponsored by Clark County 4-H Committee

Age Division Winner – Plaque Overall Winner – Director’s Chair

Overall Premier Exhibitor – Eligible to Sell in the Sale of Champions

Premier Exhibitor Rules and Guidelines for Dairy Feeders/Dairy Market Steers:

1. **Eligibility:** Any 4-H or FFA member currently enrolled with a dairy feeder or dairy market steer project may compete if they participate in the Clark County 4-H Dairy Feeder/Dairy Market Steer Skill-a-thon/Project Judging on June 14 & 15.
2. **Age:** All ages are based on the exhibitor’s age as of January 1st of the current year.
3. **Criteria:** Competing members earn points from Dairy Skill-a-thon/Project Judging, Dairy Feeder/Dairy Market Steer Showmanship and Class Placing in the Junior Fair Dairy Feeder/Dairy Market Steer Show(s). Skill-a-thon Score worth 30%, Project Interview 10%, Project Book 10%, Showmanship 25% and Class Placing 25%.
4. **Tie Breaker:** In case of a tie, the following criteria will be used:
First Tie Breaker: Overall Skill-a-thon Score, 2nd Tie Breaker: Total Tie Breaker Points in Skill-a-thon.
3rd Tie Breaker: Showmanship Placing. 4th Tie Breaker: Highest Overall Animal Rank in the Show.